



State of TN Driver Services

October 29, 2019

TN Driver License Inquiries- SMVR:

- **Link**

- [Apps.tn.gov/smvr](https://apps.tn.gov/smvr)

- **Verify Driver's License (DL) & Commercial Driver's License (CDL) validity**

- **Single or Bulk Search**

- Create an ACH account
- single search or bulk upload (up to 1,000 DL's at a time)

- **Cost**

- The cost for Driver License Inquiries (SMVR) is \$2.25 per search, **regardless of your search results**. So, you will want to ensure that you enter the driver license number correctly.

Benefits!



Benefits

- Time Saver – Supervisors, Employees, HR Department (Preliminary Estimate of 2,333 Hours – Conservative Estimate Greater Than \$100K annual savings)
- More Accurate
- Includes CDL Validation
- Data will be corrected in Oracle EBS
- Also can be used to Validate Home Address for New Employees that require Shelby County residency
- Covers 95% of our employees - Only 132 Employees have Drivers Licenses NOT in TN

Driver License Inquiries

NEW APPLICATION FEATURES! Effective May 2, 2019, search results now include Commercial Drivers License (CDL) validity. You can also upload bulk License Numbers to return multiple results with just one query. See the new Upload Tab.

Effective October 23, 2019, bulk uploads can contain up to 1000 DL's at a time.

Returning Users

Welcome back.

[Go to Log In](#)

New Users

To obtain a user name and password and declare which of the DPPA provisions authorizes you to access this information.

[Sign Up](#)

What You Can Do

Welcome to the Tennessee Department of Safety Driver License Inquiries. Here you can verify information on a Tennessee driver license.

Access to Driver License inquiries is governed by the [Federal Driver's Privacy Protection Act of 2000](#) (DPPA). In order to use this online service, you must meet two requirements:

1. Be authorized by one of the provisions of the DPPA.
2. Be a subscriber with a user name and password.

There is a \$2.25 cost per search **REGARDLESS OF YOUR SEARCH RESULTS.**

[Help and FAQs](#)

[Privacy Statement](#)

Department of Safety

This online service uses [cookies](#).

TN

SMVR- New User Sign Up



TN.gov Account Management

E-mail Address

[E-mail Address](#) » [Account & Contact Information](#) » [User Name & Password](#) » [Billing](#) » [Verify](#) » [Confirmation](#)

E-mail

Continue

[Help and FAQs](#)

[Privacy Statement](#)



SMVR- New User Sign Up

Account Information

E-mail Address » Account & Contact Information » User Name & Password » Billing » Verify » Confirmation

Organization Address

I am opening an account on behalf of a Business
 Individual

Address Line 1

Address Line 2

City

State

Zip Code

Country

Administrator Contact

First Name

Last Name

E-mail

Phone Number () - Ext.

Fax Number () -

Continue

SMVR- New User Sign Up

E-mail Address » Account & Contact Information » User Name & Password » Billing » Verify » Confirmation

User Name

User Name requirements:

- Must be at least 5 characters in length.
- Must be no more than 20 characters in length.

User Name

Password

Password requirements:

- Must be **at least 8 characters** in length.
- Must contain **at least one letter, one number and one special character.**

Password

Retype Password

Security Questions

Please choose 3 different questions below and provide answers. Choose questions to which only you would know the answer. Your answers will be used to recover your password if you ever forget or lose it.

Question 1

Answer 1

Question 2

Answer 2

Question 3

Answer 3

SMVR- New User Sign Up

Billing Information

Please enter your payment information below.

E-mail Address » Account & Contact Information » User Name & Password » Billing » Verify » Confirmation

An ACH (Automated Clearing House) form is required to be submitted by your company in order to obtain access to the requested application. This form is an automated method for transactional charges to be debited to the State of Tennessee through a bank account. Users will receive a monthly statement that includes all transactions for the previous month. Once the statement is received, users will have 30 days to dispute any discrepancies before the total amount is deducted from the account on file.

If you need additional information, please visit the [FAQ page](#).

ACH E-Signature

Please complete all fields marked with an asterisk(*)



Consent to do business electronically

From: Mike Burkey

Document: ACH Form - April 12

I agree to the [Terms of Use](#), have reviewed the [Consumer Disclosure](#) and agree to do business electronically with State Of Tennessee

Accept

Language: English US

© 2019 Adobe Systems Incorporated. All rights reserved. [Terms](#) [Privacy](#) [Cookies](#) [Consumer Disclosure](#) [Trust](#) [AdChoices](#)

Billing Contact

Is the Billing Contact the same as Main Contact? Yes No

Is the Billing Address the same as Organization Address? Yes No

You will have a chance to verify all payment information before final submission.

Continue

SMVR- New User Sign Up

E-mail Address » Account & Contact Information » User Name & Password » Billing » Verify » Confirmation

An ACH (Automated Clearing House) form is required to be submitted by your company in order to obtain access to the requested application. This form is an automated method for transactional charges to be debited to the State of Tennessee through a bank account. Users will receive a monthly statement that includes all transactions for the previous month. Once the statement is received, users will have 30 days to dispute any discrepancies before the total amount is deducted from the account on file.

If you need additional information, please visit the FAQ page.

ACH E-Signature

Please complete all fields marked with an asterisk(*)

The screenshot shows a PDF document titled "Please sign: ACH Form - April 12" with a "Next Required 12" indicator. The document header includes the Tennessee State Government logo and the text "STRATEGIC TECHNOLOGY SOLUTIONS" and "DEPARTMENT OF FINANCE AND ADMINISTRATION". The main content is an "AUTHORIZATION AGREEMENT FOR PREAUTHORIZED PAYMENT (ACH)" form. The form fields are: "Business Name: *", "Business Address: *", "Taxpayer Identification Number (FEIN or SSN): *", and "Account Type:". A yellow arrow labeled "Start" points to the form. The PDF viewer interface at the bottom shows "Language English: US" and copyright information for Adobe Systems Incorporated.

Billing Contact



SMVR- New User Sign Up



STATE OF TENNESSEE
STRATEGIC TECHNOLOGY SOLUTIONS
DEPARTMENT OF FINANCE AND ADMINISTRATION
20TH FLOOR, WILLIAM R. SNODGRASS TENNESSEE TOWER
312 ROSA L. PARKS AVENUE
NASHVILLE, TENNESSEE 37243

AUTHORIZATION AGREEMENT FOR PREAUTHORIZED PAYMENT (ACH)

Business Name: _____

Business Address: _____

Taxpayer Identification Number (FEIN or SSN): _____

Account Type:

Checking Savings (select one)

Bank Name: _____

Routing Number: _____

Account Number: _____

Please attach a scanned, voided check or signed letter from bank confirming routing and account numbers. Starter or counter checks are not acceptable.

I authorize my financial institution to verify any information provided on this form with the State of Tennessee. I also authorize the state to initiate debit entries and to initiate if necessary, credit entries and adjustments for any debit entries in error, to my account indicated above. This authorization will remain in effect until the state has received written notification of its termination and has adequate time to act upon the request.

I certify that I am an authorized representative of the business indicated above and that I have the authority to enter information into this agreement on the business's behalf.

Signature: _____

Printed Name: _____

Date: _____

Contact Email: _____ Phone Number: _____

Application Username: _____

This form is only intended to be distributed electronically.

Please submit all required fields and click to sign when complete.



SMVR- New User Sign Up



TN.gov Account Management

Review and Submit Payment Information

[E-mail Address](#) » [Account & Contact Information](#) » [User Name & Password](#) » [Billing](#) » [Verify](#) » [Confirmation](#)

Please verify that the billing information shown below is correct.

Payment Information

Billing Address 901 5th Ave N, Nashville, TN 37293

E-mail Address for Confirmation E-mail christine.estes@tn.gov

[Edit Billing Information](#)

[Submit](#)

SMVR- New User Sign Up



TN.gov Account Management

Confirmation

[E-mail Address](#) » [Account & Contact Information](#) » [User Name & Password](#) » [Billing](#) » [Verify](#) » [Confirmation](#)

Thank you for creating an account online at TN.gov. You should receive an e-mail confirmation shortly.

Service Agreements

Some of your TN.gov services require service agreements. Please follow the instructions below.

- 1 Print** the following service agreements:
[Driver License Inquiries](#)
- 2 Sign** each agreement.
- 3 Scan** each agreement.
- 4 Email** agreements to the specified email address.

Services

Driver License Inquiries SMVR

If you have questions or need additional information, please contact:
TN Web Help & Application Management, Phone: (629) 888-5870, Toll Free: (888) 890-8183
E-mail: apps.support@tn.gov



SMVR- New User Sign Up Request- Email

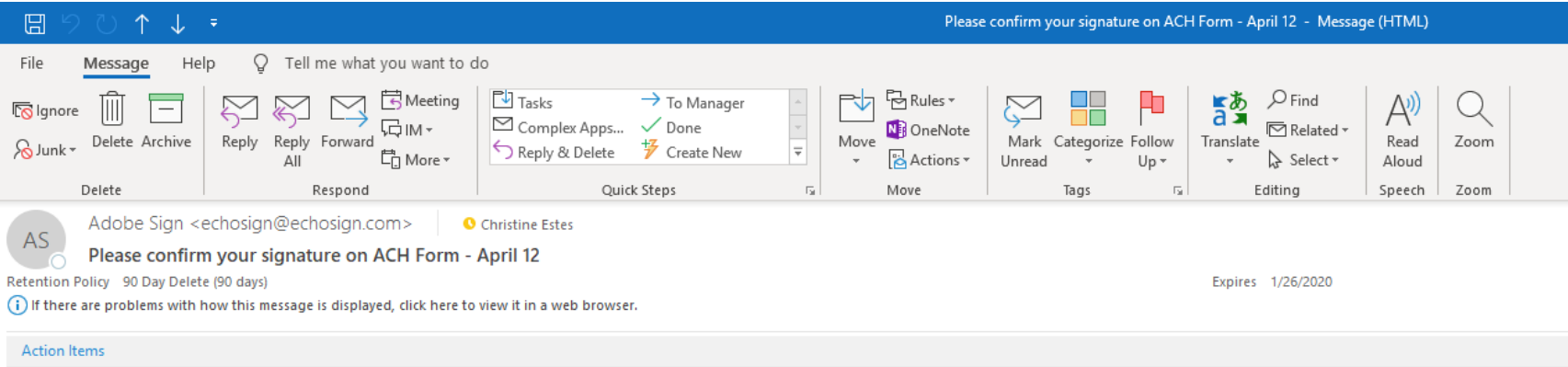

STATE OF TENNESSEE
STRATEGIC TECHNOLOGY SOLUTIONS
DEPARTMENT OF FINANCE AND ADMINISTRATION
OFFICE OF THE STATE COMPTROLLER
NASHVILLE, TENNESSEE 37243

AUTHORIZATION AGREEMENT FOR PREAUTHORIZED PAYMENT (ACH)

Business Name: State of TN
Business Address: 501 S. Dixie St
Taxpayer Identification Number (EIN) or SSN: 111-111-1111

Account Type: Checking Savings (select one)
Bank Name: CHASE
Routing Number: 264381487
Account Number: 1100000118772

Please attach a current, unexpired check or signed letter from bank confirming routing and account numbers. (Checks or copies of checks are not acceptable.)

I authorize my financial institution to debit any information provided on this form with the State of Tennessee (after authorized) the State to collect and remit and to initiate all necessary credit entries and adjustments for any debit entries to my account and all other items. The authorization will remain in effect until I revoke the request or until the date of termination and for subsequent time to be signed the request.

I certify that I am an authorized representative of the company indicated above and that I have the authority to enter information on this agreement on the business's behalf.

Signature: Christine Estes
Printed Name: Christine Estes
Date: 04/28/2019
Contact Email: christine.estes@state.tn.gov Phone Number: 6157700459
Application Company: ChickadeeSoft

This form is only intended to be distributed electronically.
Please submit all required fields and click to sign when complete.

Thank you for signing ACH Form - April 12. To complete the process, you just need to confirm your email address using the link below. It will only take seconds.

[Confirm my email address](#)

After you confirm your signature and other form participants have fulfilled their roles, all parties will be notified.

To ensure that you continue receiving our emails, please add echosign@echosign.com to your address book or safe list.



SMVR- User Log In

TN

Driver License Inquiries

Log In

User Name

testerqa

Password

.....

Log In

Forgot your [user name](#) or [password](#)?

Update account information or [change your password](#).

TN

DL- Single Search



Driver License Inquiries

Search

Upload

There is a \$2.25 cost per search **REGARDLESS OF YOUR SEARCH RESULTS.**
Please ensure that you enter the number correctly.

Enter a driver license number to search. Remember that sometimes the number "0" can look like the letter "O" and the number "1" can look like the uppercase letter "I" or a lowercase letter "l."

Driver License Number

Search

Log Out

The logo for the state of Tennessee, consisting of the letters 'TN' in white on a red square background.

DL- Single Search Results



Driver License Inquiries

Results

You searched for

1 to 1 of 1 records

Search:

Name	Address	Date Of Birth	Driver License Number	CdIStatus	Non-CDL Status	License Expiration Date	Excel
JOHN WINEMAN	6325 N QUAIL HOLLOW RD MEMPHIS TN 38120	01/25/1939	022154184	ELG	VAL	01/09/2027	Excel

Show entries

«Previous | 1 | Next»

Search Again

Log Out



DL- Bulk Upload



Driver License Inquiries

Search Upload

Add Document

Please Upload only CSV Files Containing the Drivers License Numbers you wish to find in the first column, with NO HEADER. You can upload up to 1000 DL's at a time. This may take up to 15 minutes. Please DO NOT CLOSE or REFRESH during this process.

Select a file to upload No file chosen

Log Out



Drivers License Validation Results



	Spring 2019 Count	Fall 2019 Count
Total License Processed	2547	2529
- Count of Lic # Not Valid With State	18	2
- Blank Drivers License Number in Oracle EBS	2	0
Non CDL Status		
- "VAL" – Valid Status	2506	2492
- "NON" – No Drivers License	1	1
- "MOV" – Moved, No Longer TN Driver	20	21
- "SUS" – Suspended	14	7
- "RR" – Revoked Restricted	2	2
- "EXP" – Expired	2	4
- "ELG" – Eligible but still no Valid	1	0
- "REV" – Revoked	0	1
Total Invalid Non CDL	39	35

Drivers License Validation Results – Cont.



	Spring 2019 Count	Fall 2019 Count
CDL Status		
- "ELG" – Eligible to apply for CDL	1327	1327
- "LIC" - Valid CDL License	1174	1166
- "NOT" - Not a Valid License - Cancelled	46	36
Job Requires CDL License	35	26
Job does NOT Require CDL License	11	10
- "ELG" - BUT Current Job Requires CDL License	44	48
Total Invalid CDL	79	74
Oracle EBS Data Miss-match		
- Date Of Birth Not Matching in Oracle EBS	10	2
- Expiration Date Not Matching in Oracle EBS	463	473

State of TN Crash Reports

- **Link**
 - Purchasetncrash.gov
- **Includes:**
 - Vehicle Crash Reports
 - Property Damage Reports Caused by Vehicle Crash
 - Crash Diagram
- **What you will Need**
 - Cost: \$10.00 - credit card (Visa, MasterCard, American Express or Discover)
*You **cannot** use a prepaid card*
 - Required: Last Name, Date of Accident, Reporting Agency, Driver's License Number
 - Required one of the following: VIN, License Plate, Case or Tracking Number

Crash Reports – Landing Page

What you should know about getting your Crash Report

- The Crash Report is an official copy of your crash.
- To protect your privacy, the Crash Report search results do not display your address.

Returning Business Users

Welcome back.

[Go to Log In](#)

New Business Users

New users must subscribe to this service.

[Sign Up](#)

Links

[Help and FAQs](#)

[Online Demo](#)

Get a Copy of your Crash Report

There are three ways to obtain a Crash Report.

1. Go Online

- Cost: \$10.00 - credit card (Visa, MasterCard, American Express or Discover)
You cannot use a prepaid card
- Required: Last Name, Date of Accident, Reporting Agency, Driver's License Number
- Required one of the following: VIN, License Plate, Case or Tracking Number

[Get your Crash Report online now](#)

2. Go to a THP District Office

There are a few factors that must be considered before requesting a crash, or accident report. Most importantly, was the crash investigated by the Tennessee Highway Patrol (THP), or another agency (county sheriff's office or city police department)?

If the crash was investigated by the Tennessee Highway Patrol:

Any driver/owner/passenger or their agent or legal representative may purchase a copy of the Crash Report for a fee of \$4.00. The reports are available approximately 7 days after the date of the crash at the THP District Office. This can be purchased through the mail, or by visiting their office in person. Access a complete listing of THP District Office locations can be found at the bottom of this section.

If the crash was investigated by a law enforcement agency other than the THP:

You can also contact the agency that investigated the crash to purchase a copy of the report from their office.

When purchasing a Crash Report, you should provide the following information:

- Date of crash
- County in which crash occurred
- Name(s) of driver(s) involved
- Agency Tracking Number

[+ District Offices](#)

3. Request by Mail

- A cashier's check, money order, or personal/business check in the amount of \$4.00 must accompany your request. If [sending by mail](#), be sure and include the address to which you would like the Crash Report mailed.

Crash Reports- Pay with Credit Card

Get a Copy of your Crash Report

There are three ways to obtain a Crash Report.

1. Go Online

- Cost: \$10.00 - credit card (Visa, MasterCard, American Express or Discover)
*You **cannot** use a prepaid card*
- Required: Last Name, Date of Accident, Reporting Agency, Driver's License Number
- Required one of the following: VIN, License Plate, Case or Tracking Number

[Get your Crash Report online now](#)

Crash Report- PDF



Department of
**Safety &
Homeland Security**

Purchase TN Crash

Before You Begin

Can you print or save a PDF?

Your Crash Report will be an Adobe PDF, and you **must** have the ability to print or save it. Before you continue, check your printer connection and paper supply or make sure that you can save a PDF to a hard drive or mobile device.

Back

Yes, I can print or save a PDF

Crash Reports- Instructions

Get Your Crash Report

Four easy steps

1. **Enter: Last Name, Date of Accident, Reporting Agency, Driver License Number.**
2. **Enter one of the following: VIN, License Plate, Case or Tracking Number.**
3. **Submit your payment** (Visa, MasterCard, American Express or Discover). *You cannot use a prepaid card.*
4. **Print or save your Crash Report.**

To protect your privacy, the Crash Report search results do not display your address.

The cost is **\$10.00 per Crash Report.**

Cancel

Begin

Crash Report- Attestation

Traffic Crash Report

What is Your Involvement in the Crash?

(Please select one connection below)

Driver, Passenger, Property Owner

- I am a driver or passenger involved in the crash
- I own, lease, or have an interest in property involved in the crash

Legal or Insurance

- I am a legal representative of a driver or owner of property involved in the crash
- I am a licensed insurance agent of a party involved in the crash
- I am a legally authorized representative of a licensed insurance agent of a party involved in the crash

Other

- I am someone other than the individual or parties listed above

I hereby acknowledge and understand per Tennessee Code Annotated 55-10-108:

(You must check all boxes below to continue.)

It is a Class B misdemeanor, punishable only by fine of two thousand five hundred dollars (\$2,500) per occurrence for any person to knowingly use the report or information contained in the report for solicitation that is prohibited by a standard of conduct or practice of any profession licensed by this state. Any person requesting the disclosure of personally identifying information who misrepresents that person's identity or makes a false statement on any request submitted pursuant to this chapter commits a Class B misdemeanor, punishable only by a fine of two thousand five hundred dollars (\$2,500) per occurrence.

A person who holds a professional license regulated by the executive branch of this state who uses information obtained pursuant to this section in violation of a statute, code of professional ethics, or rule of professional conduct applicable to that person commits a Class B misdemeanor, punishable by fine only of two thousand five hundred dollars (\$2,500) per occurrence.

And

Businesses and individuals utilizing this site for the purpose of retrieving crash reports shall agree to the following usage guidelines and comply with applicable federal and state laws:

a. providing one (1) report to one (1) client of the business, with certification of the client's ability to obtain personally identifiable information under the federal Drivers' Privacy Protection Act of 1994 (18 U.S.C. §§ 2721 – 2725), the Tennessee Uniform Motor Vehicle Records Disclosure Act (Tenn. Code Ann. § 55-25-101 - § 55-25-112), and Tenn. Code Ann. § 55-10-108. Any subsequent disclosure to either the same or a different client requires a new purchase from the PurchaseTNCrash.gov.

b. use of a report in the applicant's business as authorized by Tenn. Code Ann. § 55-10-108, §§ 55-25-101 - 55-25-112, 18 U.S.C. §§ 2721-2725, or other state or federal law.

c. Acceptable business usage does NOT include use of crash reports for creation of a product or service contrary to applicable federal and state laws. Examples of unacceptable business usages included, but are not limited to:

- resale of a crash report obtained by the Business through PurchaseTNCrash.gov to more than one (1) person or entity;
- providing the report to persons not authorized by state or federal law to receive personally identifiable information;
- retention of the crash report for use in future commercial transactions; and
- commercial solicitation.

By clicking "Submit", I confirm my selection above regarding my status and acknowledge that I have read and understand the law regarding access to these reports, subject to the statutory penalties.

[Back](#) [Submit](#)

Crash Reports- Search

Follow Steps to Find Vehicle Crash Reports

Enter Your Information

Make sure you enter this information correctly to obtain your Vehicle Crash Report.

Crash Date <small>* Date of Accident</small>	<input type="text" value="MM"/> / <input type="text" value="DD"/> / <input type="text" value="YYYY"/>
Enter Your Last Name <small>* Your Last Name</small>	<input type="text"/>
Enter Your First Name <small>* Your First Name</small>	<input type="text"/>
E-mail Address for Payment Confirmation <small>* Your Email</small>	<input type="text"/>
Re-enter E-mail Address <small>* Confirm Email</small>	<input type="text"/>
Enter Last Name <small>* Last Name of Involved Party</small>	<input type="text"/>
Enter Driver License Number <small>* Driver License Number of Involved Party</small>	<input type="text"/> (4-20 digits)
Select Agency <small>* Reporting Agency</small>	<input type="text" value="ADAMSVILLE POLICE DEPT"/>

Enter One of the Following :

VIN	<input type="text"/>
License Plate Number	<input type="text"/>
Case Or Tracking Number	<input type="text"/>

You will have a chance to verify this information on the next page.

[Back](#) [Continue](#)



Crash Reports- Verify

Search

Verify Your Information

Please ensure that the information below is correct.
If not, click "Edit" to go back and re-enter it. If it is correct, click "Submit" to get your Crash Report.

Email	CHRISTINE.ESTES@TN.GOV
Last Name	TEST
Driver License Number	987654321
Date of Accident	05/29/2019
Reporting Agency	THP DISTRICT 9 - ADMINISTRATIVE
Case or Tracking	100000006

Edit

By checking the box below, you certify and affirm that you are a driver involved in the crash, the owner of property involved in the crash, the insurer of a party who is the subject of the report, or a legal representative of a driver or an owner. Obtaining a Motor Vehicle Crash Report from this request under false pretense is a criminal offense. Motor Vehicle crash information is regulated as provided in T.C.A. 55-10-108(d).

I certify.

Submit

Crash Reports- Is this the Report?

Search Results for Vehicle Crash Report

1 to 1 of 1 records

Search:

Print

Hint: Scroll table horizontally to see all the data

Action	First Name	Last Name	Involved Drivers	Driver's License	MRN	Date of Accident	Case/Tracking Number	Coun
Purchase	JOHN	TEST	1. JOHN TEST 2. VEH OWNER 3. DRIVER THIRD	987654321	102346920	5/29/2019 12:00:00 AM	100000006	David

Print

Show entries

«Previous | 1 | Next»

Crash Reports- Payment

Department of
**Safety &
Homeland Security**

Purchase TN Crash

Payment Entry

Please note all fields with asterisks(*) are required.

Payment Method: Credit or Debit Card

Card Information

Card Number

Expiration Date

Card Identification Code

Billing Information

*Name

*Address

*City

*State

*Zip

*Phone

Email

[Help and FAQs](#)
[Privacy Statement](#)

-
-

Crash Reports- Receipt

Thank you for purchasing an official crash report online at TN.gov. Your confirmation details are below. You can now download your Crash Report. You should receive an email confirmation shortly. This email will contain a link to your report that allows you to access the report for the next 48 hours for no additional costs. If you do not receive an email, check your spam folder.

Confirmation Number 4006502639

Date 10/28/2019 01:21:45 PM

Amount Paid \$10.00

Credit Card *****5454

[Print Confirmation](#)

[Download Report](#)

[Search Again](#)

Crash Reports- E-Mail Receipt & 48 Hr Link

Reply Reply All Forward IM

do-not.respond@tn.gov | Christine Estes 1:22 PM

Purchase TN Crash

Retention Policy 90 Day Delete (90 days) Expires 1/26/2020

Links and other functionality have been disabled in this message. To turn on that functionality, move this message to the Inbox.

Thank you for purchasing your official Vehicle Crash Record online at apps.tn.gov/purchasetncrash . Please save or print this receipt for your records.

Confirmation Number: 4006502639

Date purchased: 10/28/2019 01:21:45 PM

Name on Vehicle Crash Record: JOHN TEST

Amount billed to card ending in *5454: \$10

If you had a technical problem downloading or printing this official Vehicle Crash Record, you have 48 hours to try again. Go now to download again <https://testapps.tn.gov/purchasetncrash-app/retrieve>. If it has been more than 48 hours since you purchased your official Vehicle Crash Record online, you can no longer retrieve it. This download does not apply to Vehicle Crash Record purchased in the mail or at a THP District Office.

If you have any questions about your Vehicle Crash Record, contact the Dept. of Safety and Homeland Security at 1-866-468-4587.

See what else you can do online at <http://www.TN.gov> - The official Web site for the State of Tennessee

Crash Reports- PDF Download

Accepted Date 5/29/2019 11:50 AM
 Generated Date 5/29/2019 11:50 AM
 Report Form Level 2



Master Record Number	102346920
Type Of Crash	Property Damage
Approved By	008

Tennessee Electronic Traffic Crash Report

Incident Information

Date of Crash 5/29/2019	Day Of Crash Wednesday	Local Agency Number THP0900	Reporting Agency Name Thp District 9 - Administrative	Agency Tracking Number 10000006
Time of Crash 24:00	County Davidson	City Nashville		
Hit and Run No	Solved	Police Pursuit No	School Bus Involved No	Work Zone None
Area Residential	Intersection Type Four-Way	Relation To Junction Non-Junction		
Block Number 300	Roadway Number	Roadway Name MURFREESBORO PKE	Suffix	Mile Marker 0.00
Estimated Distance 0.00	Distance Type	Direction	From Highway/Intersection ARLINGTON AV	Suffix Intersect Number
Roadway Local Id	Latitude 36.139050	Longitude -86.733010		
First Harmful Event Parked Motor Vehicle	Trafficway Type Trafficway-OPEN			
Weather Conditions Clear	Light conditions Daylight	Manner Of Collision Rear to Rear		

Incident Management

Secondary Crash No	Secondary Crash Type	Blockage Occurred No
Roadway / Lanes Blocked	Roadway Lanes/ Cleared	
Lanes Blocked		
Incident Started	Incident Cleared	

Investigating Officer Details

Investigation Complete Yes	Rank 3	First Name IBM DEV TESTING	Middle Initial	Last Name USER	Suffix
Badge Number 007	District/Zone 3	Car Number 3	Report Date 05/29/2019		

Crash Reports- PDF Download

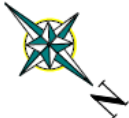
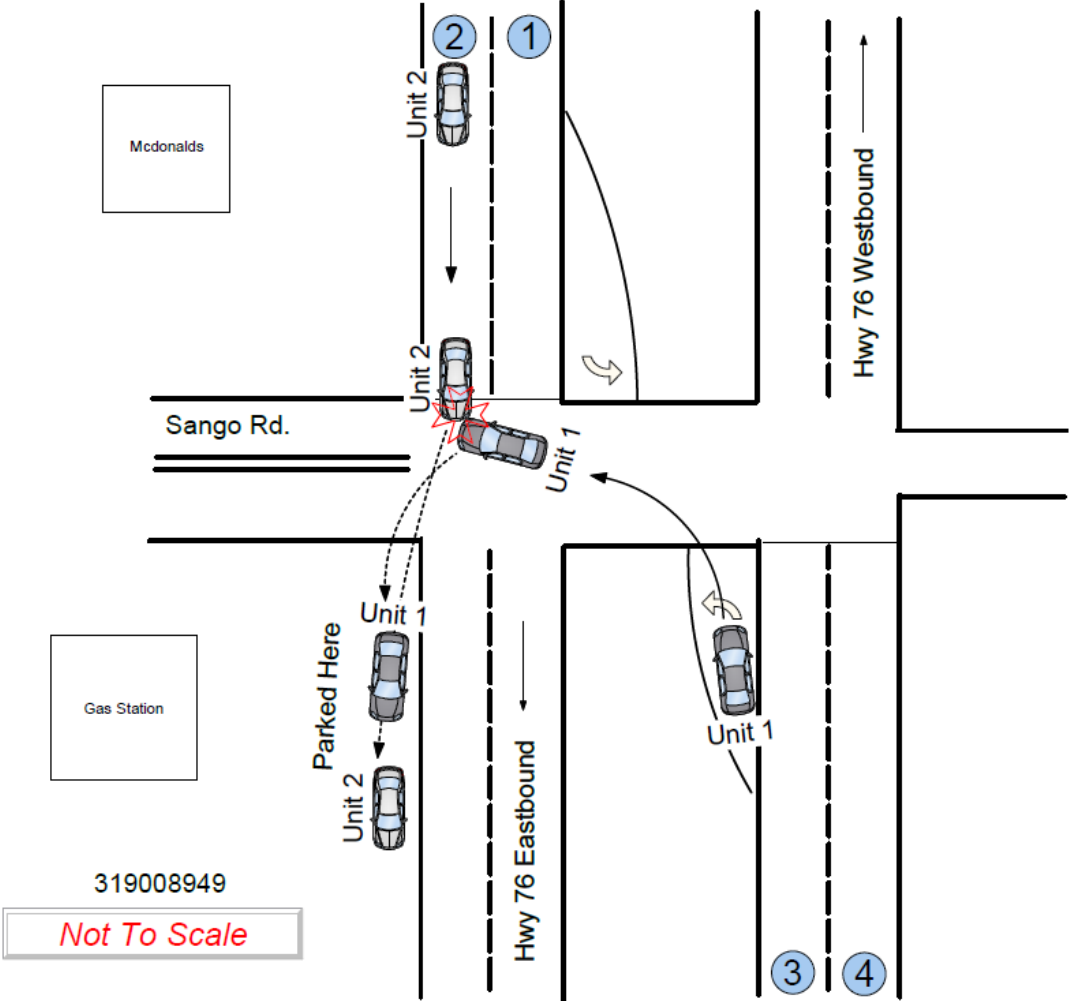

Other State of TN Applications

- Got to: MyTN or TN.Gov & select

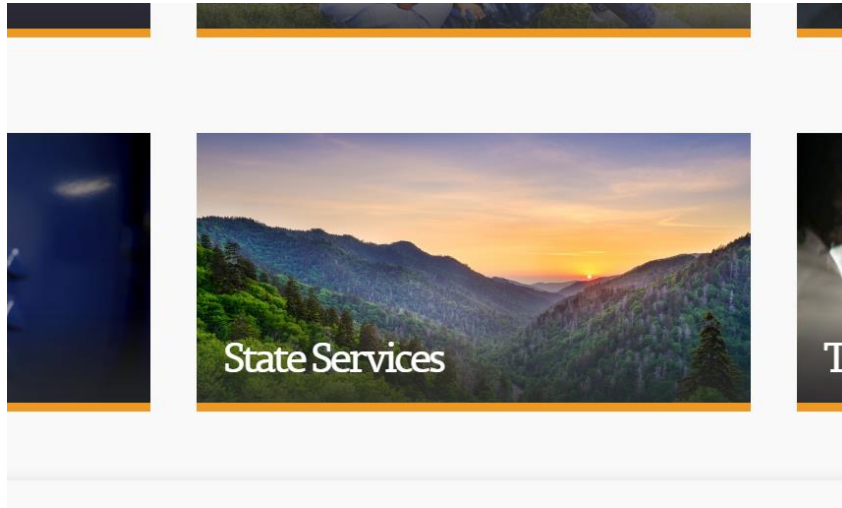

- Or go to: <https://www.tn.gov/state-services.html>